111學年度海外實習課程說明會

國立勤益科技大學

休閒產業管理系

承辦教師：羅友志 老師
業務承辦人：陳卉芬 助理
校內分機：8321

111年03月22日

It’ s all about Education!

這是教育而非遊學或度假打工

01

海外實習課程規劃說明

111學年度海外實習課程

依據

- 「國立勤益科技大學休閒產業管理系產業實習管理要點」
- 「國立勤益科技大學學生校外實習要點」
- 「教育部鼓勵國內大專校院選送學生出國研修或國外專業實習補助要點」
- 「休閒產業管理系111學年度海外實習合作協議書」

目的

理論與實務結合

- 為使學生在校所修課程能與職場實務接軌，透過本系產業實習媒合，使學生親臨職場環境以獲取實務經驗，使得倫理與實務得以相互驗證及配合。

增進就業機會

- 透過實習培訓，提升服務學習精神及職場倫理態度，並及早了解職場生態，以利未來畢業就職之準備。

課程類型

暑期型

- 課程名稱：校外實習（暑期）
- 學分/學時：2學分/3學時

學年型

- 課程名稱：
- 上學期：服務作業實習(一)、服務品質實習(一) 、顧客關係實習(一) 、行銷企劃實習(一) 。
- 學分/學時：四門課程總計12學分/12學時。

- 下學期：服務作業實習(二)、服務品質實習(二) 、顧客關係實習(二) 、行銷企劃實習(二) 。
- 學分/學時：四門課程總計12學分/12學時。

配合之計畫名稱

- 108-1 新南向學海築夢/泰國清邁觀光產業中小型文創飯店創新經營模式與實務實習計畫
- 108-2 新南向學海築夢/澳洲雪梨文創餐旅產業創新經營模式與實務實習計畫
- 108-1 學海築夢/瑞士觀光產業中小型餐旅業創新經營模式實務實習計畫
- 108-2 學海築夢/加拿大中小型旅遊產業創新經營模式實務實習計畫

申請注意事項

- 教育部學海計畫（飛揚、築夢、惜珠）一個學位僅能申請一次。
- 本系申請之教育部學海築夢計畫為教師個人計畫。
- 補助款分二次核撥：出國前核支每人補助之經費80%（第一期款，含機票。）；回國後提供相關核銷資料以補助剩餘生活費20%（第二期款）。
- 履行政府獎學金義務：課程成果報告與影片。
- 獎補助款因政府年度預算、各國國情、課程設計而不同。
- 實習單位因國情、產業、廠商配合度而不同並無優劣之分。
- 出國前薦送學校與計畫主持人及選送生應簽訂行政契約書。
- 具役男身分之學生，依內政部役男出境處理辦法，應於預定出國日期四十日前由本校檢具相關證明，向其徵額地直轄市或縣（市）政府提出申請。

甄選條件-1（參加瑞士實習學生須滿足此條件）

- **實習資格： TOEIC 600（參加瑞士實習學生須滿足此條件）**

甄選條件-2（當申請人數超過選送人數時適用）

- TOEIC/或等同英語檢定
- 操性
- 學業平均成績
- 其他合作廠商需求

02

111學年度選送國家與補助費用

選送國家及補助費用

國家	實習類型	實習期程 （備註：實習期程依協議書簽立之確切時間為主，且須於實習截止日後一週內返國。）	預計選送人數	每人補助金額 （將依教育部實際補助金費而有所調整）
泰國	暑期型	111年7月1日起至111年8月30日止。	2	補助國內航空機票(經濟艙)費用+生活費約計70,000元。
澳洲	暑期型	111年7月1日起至111年8月30日止。	5	補助國內航空機票(經濟艙)費用+生活費約計70,000元。
加拿大	暑期型	111年7月1日起至111年8月30日止。	4	補助國內航空機票(經濟艙)費用+生活費約計90,000元。
瑞士	學年型	預計實習期程111年7月1日起至112年8月30日止。	3	補助國內航空機票(經濟艙)費用+生活費約計400,000元。

※依據本校「國立勤益科技大學學生國際交流甄選要點」第八點第（三）款：學生出國專業實習，減免出國期間學費與雜費，但仍需繳納學生平安保險費。

03

Switzerland/Lucerne

International Management Institute

INTERNATIONAL

MANAGEMENT INSTITUTE

SWITZERLAND

IMI
Welcome to IMI International
Reebok
TRAINING

CO 1922

Jurapark Aargau
巴登
Baden
Winterthur
克洛滕
Kloten
阿勞
Aarau
蘇黎世
Zürich
施泰法
Stäfa
楚格
Zug
Willisau
IMI International Management Institute
皮拉圖斯峰
Pilatus
施坦斯
Stans
格拉魯斯阿爾卑斯山脈
Glarner Alpen
阿爾特多夫
Altdorf
Google
衛星

- 休閒系合作的單位是位於瑞士琉森的IMI國際管理大學(http://www.imi-luzern.com/en/)
- 此校創立於1991年，是一所獨特的、私立的、國際化的管理學府。
- IMI的國際旅館管理課程無論於酒店管理、展會管理，餐飲管理、歐式廚藝及旅遊管理都能修讀本科學位。
- 另有著名的國際款待業管理碩士學位課程，均由英國曼徹斯特都會大學 (MMU)認可。
- IMI以優良的教育品質享譽海內外的瑞士國際旅館管理大學。IMI除了由瑞士州教育部認定其資格外，同時也是瑞士私立學校協會，英國檢定委員會的成員。
- IMI的教育品質、教師素質及校園設施等均獲得ISO 9001：2000和國際教育品保協會SGS與歐洲EduQua之最高級認證。

QS rankings 2018
Universities

QS world university rankings 2018: hospitality

Wed 28 Feb 2018 13.30 GMT

9

The top 50 universities for hospitality in the world as ranked by higher education data specialist QS

- **See the top 50 universities for education and the QS institution profiles**

IMI

2018	2017	Institution	Country	Academic reputation	Employer reputation	Citations	Score
17	17	IMI-Luzern - International Hotel Management School, Switzerland	Switzerland	75.2	77.1		71.7

- 學生將會進行為期12個月的專業課程。此課程包含22週的International Hotel and Tourism Management專業證照課程與六個月的帶薪實習。IMI將會發給符合條件的學生學生簽證。

課程範例

CORE UNITS: 120 CREDITS

The Hotel, Tourism and Events Industry	Credits: 10
Studying at University	Credits: 10
Hygiene Management	Credits: 20
English for University Studies	Credits: 40
Hospitality Business Basics	Credits: 20
Introduction to Food and Beverage Service	Credits: 20

預估費用

瑞士IMI-台灣NCUT 海外實習課程費用						預計所得補助及薪資			
每年 2月/5月/8月/11月 入學						實習基本薪資每個月瑞士法郎 2,172.00			
						預計每月可存 $ 1,300.00			
	註冊費	學費	住宿費 標準房型	餐費	總計 瑞士法郎	IMI 獎學金	教育部 學海築夢	實習所得	總計
證書課程 (Certificat	$ 2,800.00	$ 20,150.00	$2,800.00	$ 2,500.00	$ 28,250.00	$ 2,500.00		$ 7,800.00	
雅思 4.5-5分			兌換台幣	$ 30.00	#########	$ 75,000.00	#########	#########	#########
文憑課程 (Diploma)	$ 2,800.00	$ 22,150.00	$2,800.00	$ 2,500.00	$ 30,250.00	$ 2,500.00			
雅思 5分 以上					#########	$ 75,000.00	#########	#########	#########
高級文憑課程 (H. I	$ 2,800.00	$ 22,150.00	$2,800.00	$ 2,500.00	$ 30,250.00	$ 2,500.00			
雅思 5.5分 以上					#########	$ 75,000.00	#########	#########	#########
學士課程 (BA)	$ 2,800.00	$ 24,150.00	$2,800.00	$ 2,500.00	$ 32,250.00	$ 2,500.00			
雅思 6分 以上					#########	$ 75,000.00	#########	#########	#########

Nagelstudio
American Style
American Style
SAIGON
Vietnamese Home Kitchen
SAIGON

04

Canada/Burnaby

Signet Tours Corp

超值旅遊
快樂・幸福・驚艷

877-688-7922 | Select Country:

Search your happy tour

全球行程 主題旅遊 超值故事 English Tours 做好準備、安心出遊

canada burnaby signet tour

Menu

Signet Tours 超值旅遊

4.4 ★★★★½ 7 reviews

旅行社

Directions | Website | Save | Nearby | Share

4705 Hastings St, Burnaby, BC V5C 2K8, Canada

Closed · Opens 10AM Thu

signettours.ca

+1 604-688-9881

72J3+G5 Burnaby, British Columbia, Canada

Add a label

Suggest an edit

Restaurants | Hotels | Attractions | Transit | Parking | Pharmacies | ATMs

Signet Tours 超值旅遊

Vancouver

Burnaby

Richmond

Surrey

Layers

vanwest college ESL

VanWest College

4.6 ★★★★½ 66 reviews

大專院校

Directions | Website | Save | Nearby | Share

1016 Nelson St #200, Vancouver, BC V6E 1H8, Canada

Open · Closes 9:15PM

vanwest.com

vanwest.com

+1 604-731-5256

7VJF+J6 Vancouver, British Columbia, Canada

Add a label

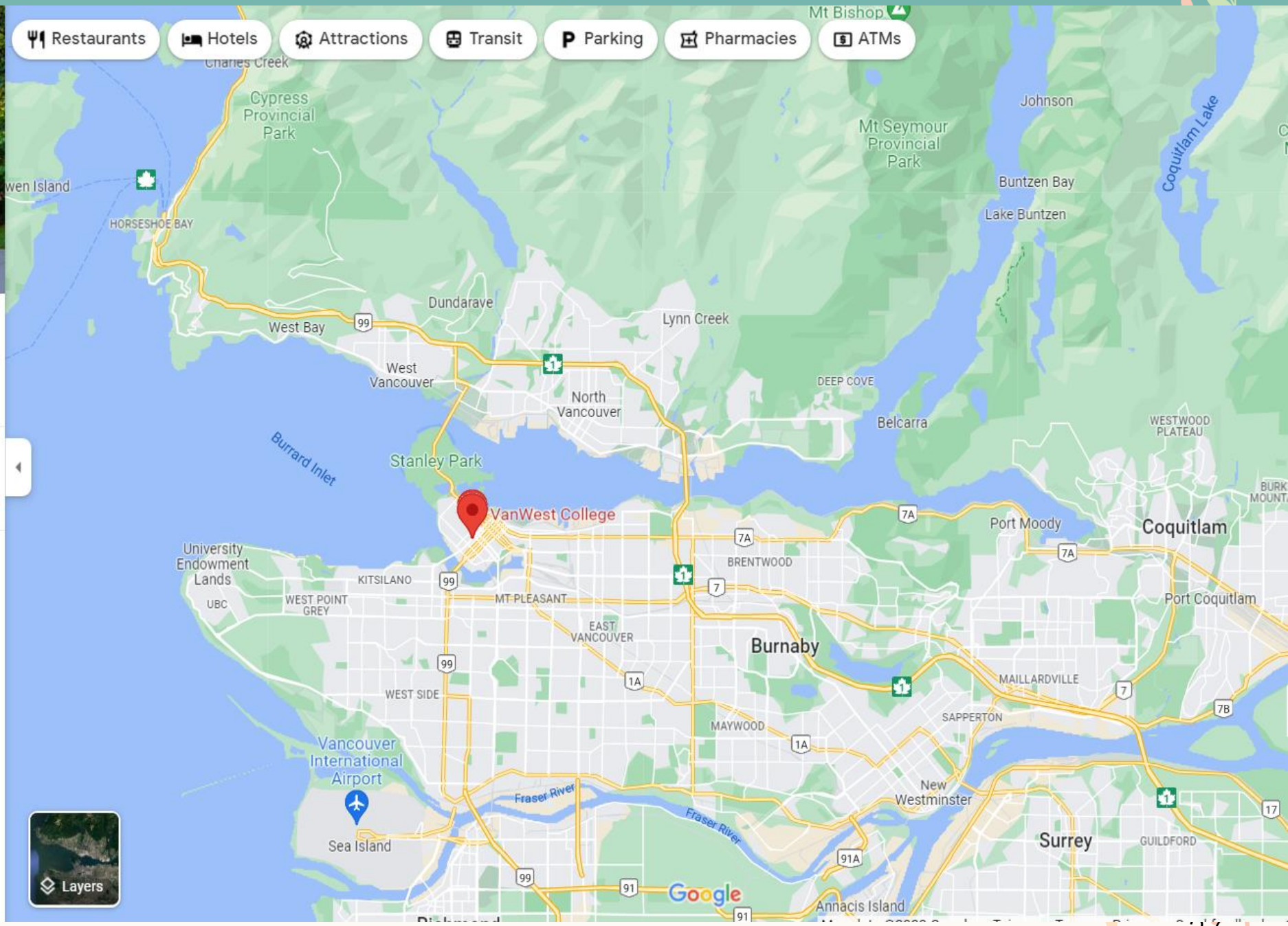

Proposal of NCUT Student 2022 Summer program			
Date	02JUL-27AUG		
04JUL-05AUG	**VanWest College ESL program**		
	8:30am - 14:45pm		
	Total 5 weeks of ESL classes		
08AUG-26AUG	Signet Tours Training for 2 weeks	Full Time	9:30am-5pm
	1 Week free for you to plan on your own		
	or 3 weeks Industry Training		
Incl.	2-3 industry visits		
Incl.	Living Cost - Room/B'fast	02JUL-27AUG	Share room
	airport pick up/sent off		
	One City Tour		
	One weekend hiking		
	Blueberry picking		
	WiFi/utility/kitchen		
費用: 雙人房	NT105,000		
費用: 單人房	NT120,500		
** 公車票自己另外買			
** 我家地址: 4775 Union Street, Burnaby, BC, V5C 2Y5			
** My Cell: 604-805-0809 // Line ID: tlin380			

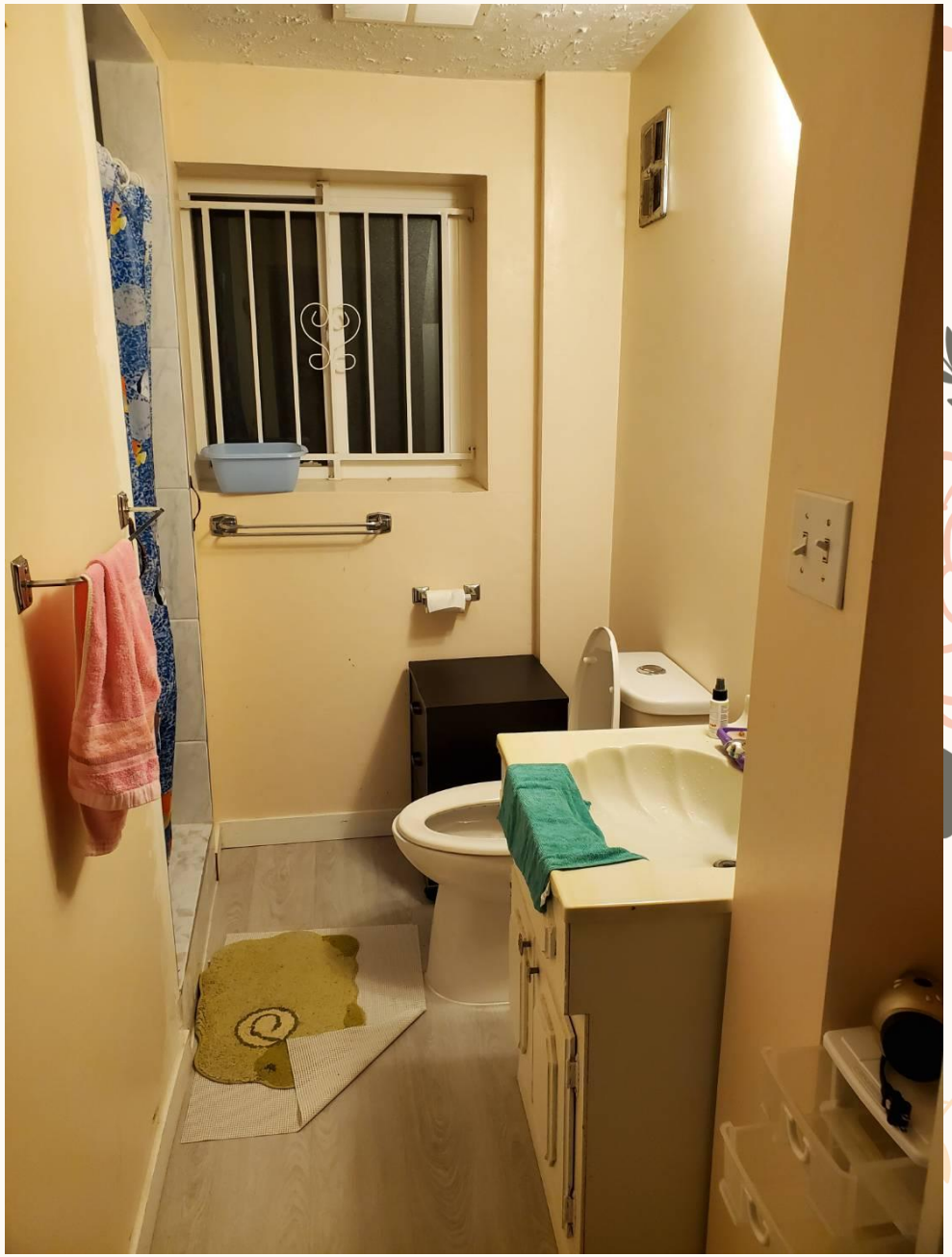

05

Australia/Sydney

MeetMca Café

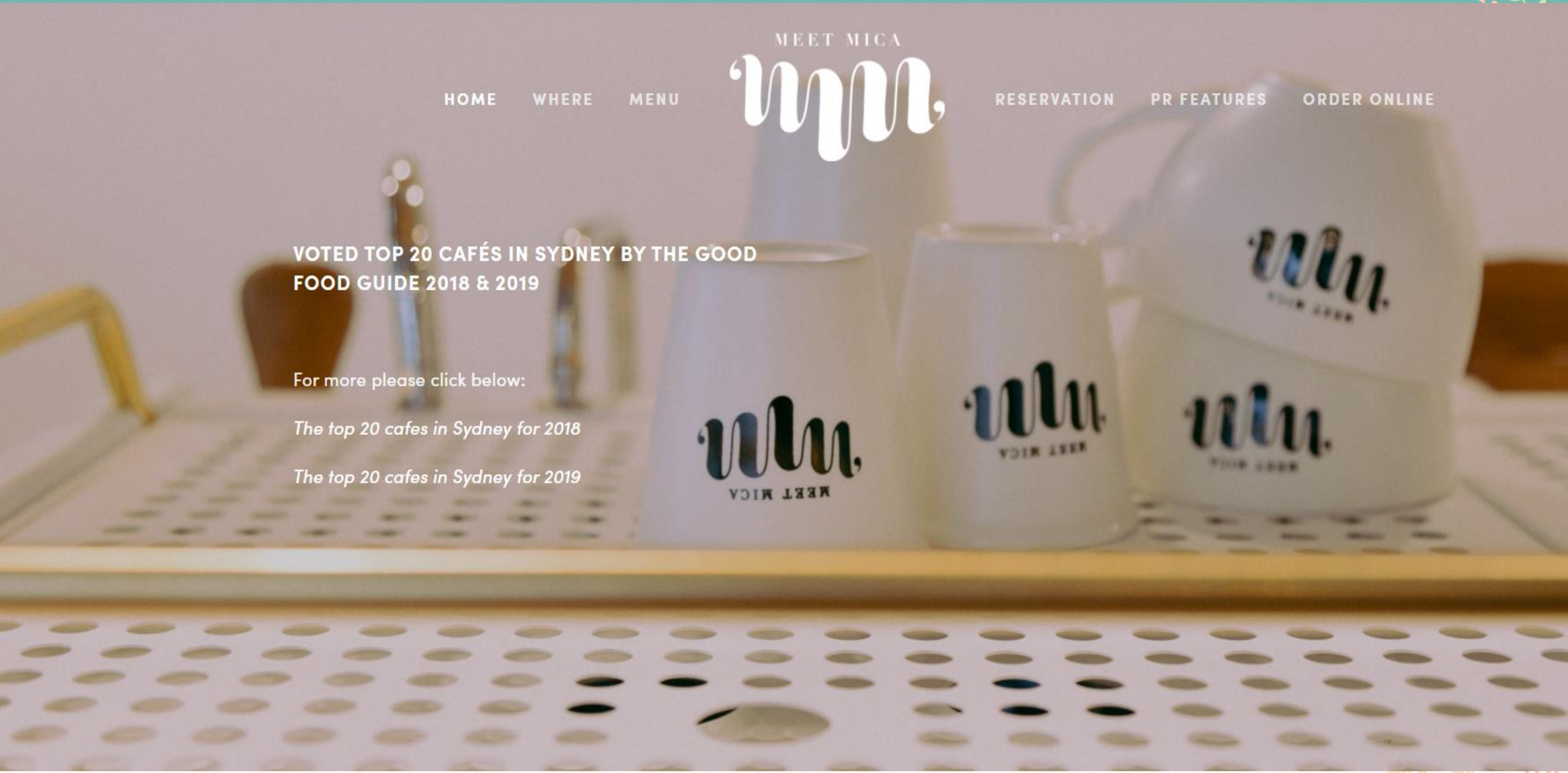
MEET MICA
HOME
WHERE
MENU
RESERVATION
PR FEATURES
ORDER ONLINE
VOTED TOP 20 CAFÉS IN SYDNEY BY THE GOOD FOOD GUIDE 2018 & 2019
For more please click below:
The top 20 cafes in Sydney for 2018
The top 20 cafes in Sydney for 2019

Harry Lin
(Yan-Zhi Lin)
Timeline
Abo
Intro
Cafe Manager at MeetMica
Former Barista at Butterfly Cafe and Tapas Bar
Worked at cama現烘咖啡專門店
Worked at 國立勤益科技大學實習咖啡廳E2 cafe'
Former 廠拍工作人員 at 樹德生活收納 livinbox
Studied 休閒產業管理系 at 國立勤益科技大學
Went to 國立南投高級中學
Lives in Sydney, Australia
From Yünlin, Taiwan

meetmica sydney

Meet Mica

4.1 ★★★★☆ 397 reviews · $$

咖啡廳

Directions | Website | Save | Nearby | Share

RESERVE A TABLE

✓ Dine-in · ✓ Takeaway · ✓ Delivery

Shop 5/492-500 Elizabeth St, Surry Hills NSW 2010, Australia

Closes soon · 3PM · Opens 8AM Fri

Confirmed by this business 7 weeks ago

Find a table

quandoo.com.au

Restaurants | Hotels | Attractions | Transit | Parking | Pharmacies | ATMs

Neutral Bay
Cremorne Point
Kurraba Rd
Union St
Greenwich Baths
Berry Island Reserve
Taronga Zoo Sydney
Luna Park Sydney
Kirribilli
Shark Beach
Parramatta River
Sydney Harbour Bridge
Birkenhead Point Brand Outlet
Birchgrove
Milk Beach
BridgeClimb Sydney
M1
Balmain
The Rocks
Mullens St
A40
The Star Event Centre
Bridge St
Point Piper
Glebe Foreshore Parks
Sydney
Potts Point
Balmain Rd
A4
Explore Sydney Harbour
Rose Bay
Pyrmont
Darling Harbour
Lilyfield
Sze Yup Temple
Powerhouse Museum
Double Bay
Bellevue Hill
Aceben Pawn Broker
Single O Surry Hills
Artisanal coffee & cafe eats in hip digs
Catherine St
Glebe Markets
Styles St
Johnston St
By Charlotte
A36
Royal Prince Alfred Hospital
Meet Mica
Cleveland St
Woollahra
Moonlight Cinema Sydney
Salisbury Rd
Carriageworks
Temporarily closed
Regent St
Redfern
Bondi Junction
Bondi
Moore Park
Layers
Newtown
Henderson Rd
Botany Rd
Waterloo
Google

mega sydney

Macquarie Education Group Australia

4.3 ★★★★☆ 56 reviews

教育機構

Directions Website Save Nearby Share

9/225 Clarence St, Sydney NSW 2000, Australia

Closes soon · 3PM · Opens 9AM Fri

mega.edu.au

+61 2 9299 6788

46H4+R4 Sydney, New South Wales, Australia

Add a label

Restaurants Hotels Attractions Transit Parking Pharmacies ATMs

Greenwich Baths
Berry Island Reserve
Clarke's Point Reserve
Berrys Bay Lookout
Parramatta River
Wendy Whiteley's Secret Garden
Hayes Street Beach
Cremorne Point
Sirius Cove Beach
Taronga Zoo Sydney
Bradleys Head
Cremorne Reserve
Luna Park Sydney
Kirribilli
Blues Point Reserve
Birchgrove Oval
Sydney Harbour Bridge
M1
Birchgrove
Darling St
BridgeClimb Sydney
Sydney Opera House
Balmain
The Rocks
Mrs Macquarie's Chair
Crown Sydney
Mullens St
Barangaroo
Royal Botanic Garden Sydney
Lady Martins Beach
McKell Park
The Star Event Centre
Connect Hearing
Anzac Bridge
Bowman St
A40
A4
Glebe Foreshore Parks
Macquarie Education Group Australia
Sydney Distance Education High School
Elizabeth Bay
Murray Rose Pool (Redleaf Pool)
Sydney Fish Market
Lonsdale Institute Sydney
Hyde Park
Darling Harbour
Australasia Language College
Darling Point
Tramsheds
Powerhouse Museum
Oxford St
Darlinghurst
Double Bay
Glebe
Ultimo
Haymarket
Layers

- ESL課程

Course	CRICOS Code	Duration	Tuition Fee
General English	092198G	2-10 weeks	$260 / week
English for Academic Purposes (EAP)	059275G	11-20 weeks	$250 / week
IELTS Preparation	059273K	21-30 weeks	$240 / week
Cambridge First Certificate in English Preparation (FCE)	070189B	31+ weeks	$230 / week
Cambridge Advance Exam Preparation (CAE)	092405F		
All English course fees for onshore Chinese students		4-52 weeks	$250 / week
High School Preparation (HSP)	059274J	2-52 weeks	$415 / week
Primary School Preparation (PSP)	Not Applicable	2-12 weeks	$650 / week

Application Fee		Textbook and Material Fees	
Student Visa	$200	All English courses (except HSP/PSP) $10 per week (min $60 - max $300)	HSP or PSP 1-8 weeks : $85 9-17 weeks : $150 18-30 weeks : $225 31+ weeks : $300
Other Visa	$150		

Timetable

Morning Classes
- Intakes: Every Monday
- 20 hours per week
- 8:30am to 2:15pm
- Mon to Thurs

Evening Classes
- Intakes: Every Monday
- 20 hours per week
- 4:00pm to 9:45pm
- Mon to Thurs

Other Fees	
Activities Fee for HSP/PSP	$25 per week
Student Welcome Pack (Student Diary x 1 + Tote Bag x 1 + Cap x 1 + Polo Shirt x 2 + Jumper x 1) Compulsory for 4+ weeks enrolment	$100

Entry Requirements

English for Academic Purposes (EAP), IELTS Preparation, Cambridge First Certificate in English Preparation (FCE), and Cambridge Advance Exam Preparation (CAE) – at least IELTS 5.0 or its equivalence. For those English courses, please contact us for intake dates. Minimum age: at least twelve (12) years old.

Take your free English Placement Test at www.mega.edu.au

Learn a smarter way and contact us today
Phone: +61 2 9299 6788 **Email:** info@mega.edu.au
Address: Level 9, 225 Clarence Street, Sydney NSW 2000

NEAS

06

Thailand/Chiang Mai

The 51HOMETEL

Bakery in

The51Hometel | 3 Jul 2022 Sunday | 3 Sep 2022 Saturday | 1 adult 1 room | UPDATE

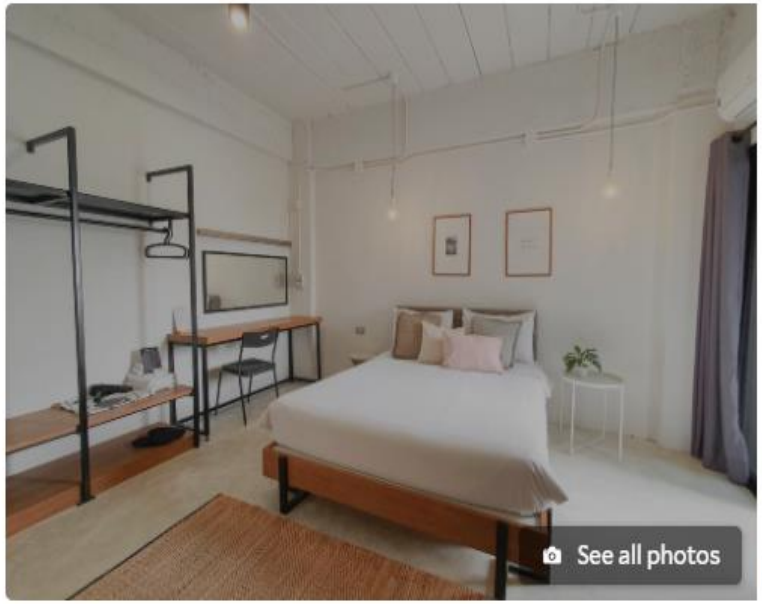

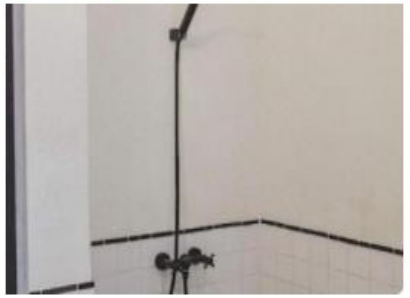

Overview | Rooms | Facilities | Reviews | Location | Policies

from NT$ 333 VIEW THIS DEAL

EasyCancel | Free Wi-Fi | Rare price

The51Hometel ★★½

Soi Anuban 2, Chang Phuak, Chiang Mai, Thailand, 50300 - SEE MAP

8.3 Excellent
842 reviews

Breakfast 8 | Housekeeping 8

chiang mai

Chiang Mai

เทศบาลนครเชียงใหม่
Mueang Chiang Mai District
Chiang Mai
Thailand

Mostly sunny · 28°C
10:25 AM

Directions | Save | Nearby | Send to your phone | Share

Quick facts

Chiang Mai is a city in mountainous northern Thailand. Founded in 1296, it was capital of the independent Lanna Kingdom until 1558. Its Old City area still retains vestiges of walls and moats from its history as a cultural and religious center. It's also home to hundreds of elaborate Buddhist temples, including 14th-century Wat Phra Singh and 15th-century Wat Chedi Luang, adorned with carved serpents.

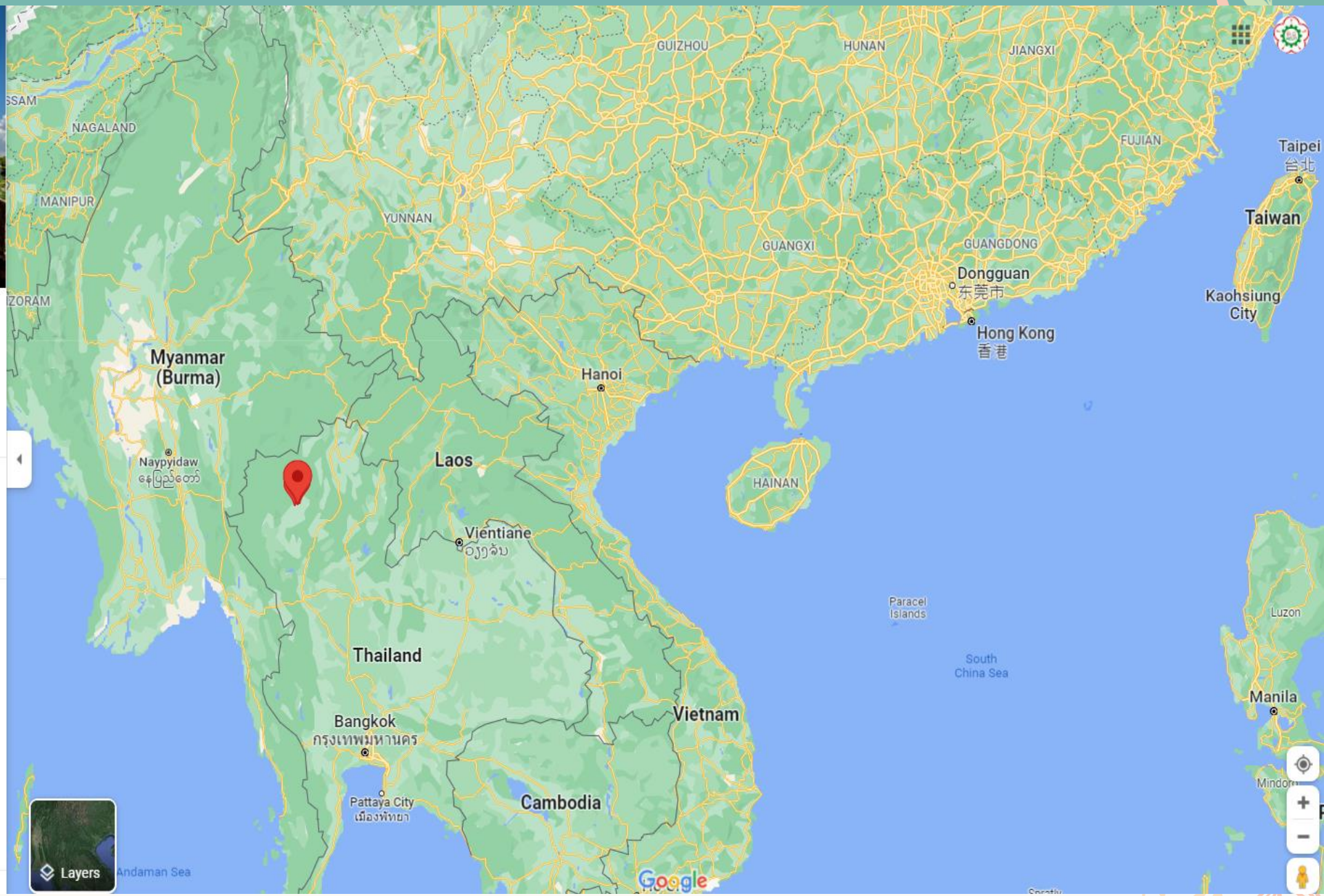

มา 3 คน
(ไซส์ S)
Triple
Room
(1queen+1single)
LIFE STYLE HOTEL
900 –
(with breakfast)

Program

- Internship (Café, Front Desk, Housing Keeping, etc.)
- Thai Cooking Class
- Taiwanese Cooking Class (you teach)
- Thai Language Class

- 課程費用

Training Period	2 months (The beginning of July – The beginning of September)
Number of Students	8
Internship site	The 51 Hometel & The Rise Suites
Accommodation	Triple room or Double room at The 51
Language Training	4 Weeks (The beginning of July to the beginning of August) at The Rise Suites Meeting Room
Weekly Structure	5 Days Training + Thai Class* + Days off** *1.5 hour/time/ - 2 times/week **Day off will depend on hotels' arrangement
Cost Breakdown (Approximate)	
Accommodation	Triple room/2 months/12,000 THB per room at The 51 Double room/2 months/10,000 THB per room at The 51
Language Training	450 THB/hour, 3 hours study/week = 1,350 baht. 4 weeks 5400 THB/person (2 teachers, study materials included) by Love Wisdom Tutor Institute
Miscellaneous	1600 THB (Airport Pickup and Drop-off; ; Thai Cooking Class materials)
Per Student	4000 THB (Triple Room for 3 persons) + 5400 THB (Language) + 1600 THB (Miscellaneous) = 11000 THB 5000 THB (Double Room for 2 persons) + 5400 THB (Language) + 1600 THB = 12000 THB

議題

- 確認國別與人數
- 家長說明會3/19 11:00 CR308
- 各國LINE群組建立與禮節
  - 護照、簽證、注意簽證時間、機票、防疫政策等等
- 加強課程
  - Max 文化講座
  - 語言中心: 英文/泰文/德文 (來不及選也去旁聽)
- 防疫延伸相關事項
  - 防疫旅館費用 (國外與國內)
  - PCR檢測(英文證明)
  - 疫苗紀錄(3劑)

時間軸 (加澳泰七月初出發、瑞士八月中出發)

- 三月
  - 3/3、3/10 說明會 (確認名單)
  - 3/19 家長說明會(行政契約書)
  - 收集出國相關文件
  - 加強課程
- 四月
  - 學校作業流程簽文開始，預計四月底完成簽文
  - 出國相關文件準備
  - 加強課程
- 五月
  - 五月底 80% 獎學金入學生帳戶
  - 出國相關文件準備抵定
  - 加強課程
- 六月
  - 確認機票、住宿、簽證
  - 盤點確認出國相關文件
  - 加強課程

Max 文化講座

Date	Period	Note	Location
3/16	Wed: 1840-1940	Cultural Talk	Metal Q Cafe
3/23	Wed: 1840-1940	Cultural Talk	Metal Q Cafe
3/30	Wed: 1840-1940	Cultural Talk	Metal Q Cafe
4/6	Wed: 1840-1940	Cultural Talk	Metal Q Cafe
4/13	Wed: 1840-1940	Cultural Talk	Metal Q Cafe
4/20	Wed: 1840-1940	Cultural Talk	Metal Q Cafe
4/27	Wed: 1840-1940	Cultural Talk	Metal Q Cafe

Thank you

loyuchih@ncut.edu.tw

Max Lo

1.7K Friends

Add Friend Message